

1 L00 - Ground Floor Level
1 : 100

OPERATOR 2:
GROUND FLOOR AREA: 1040m²

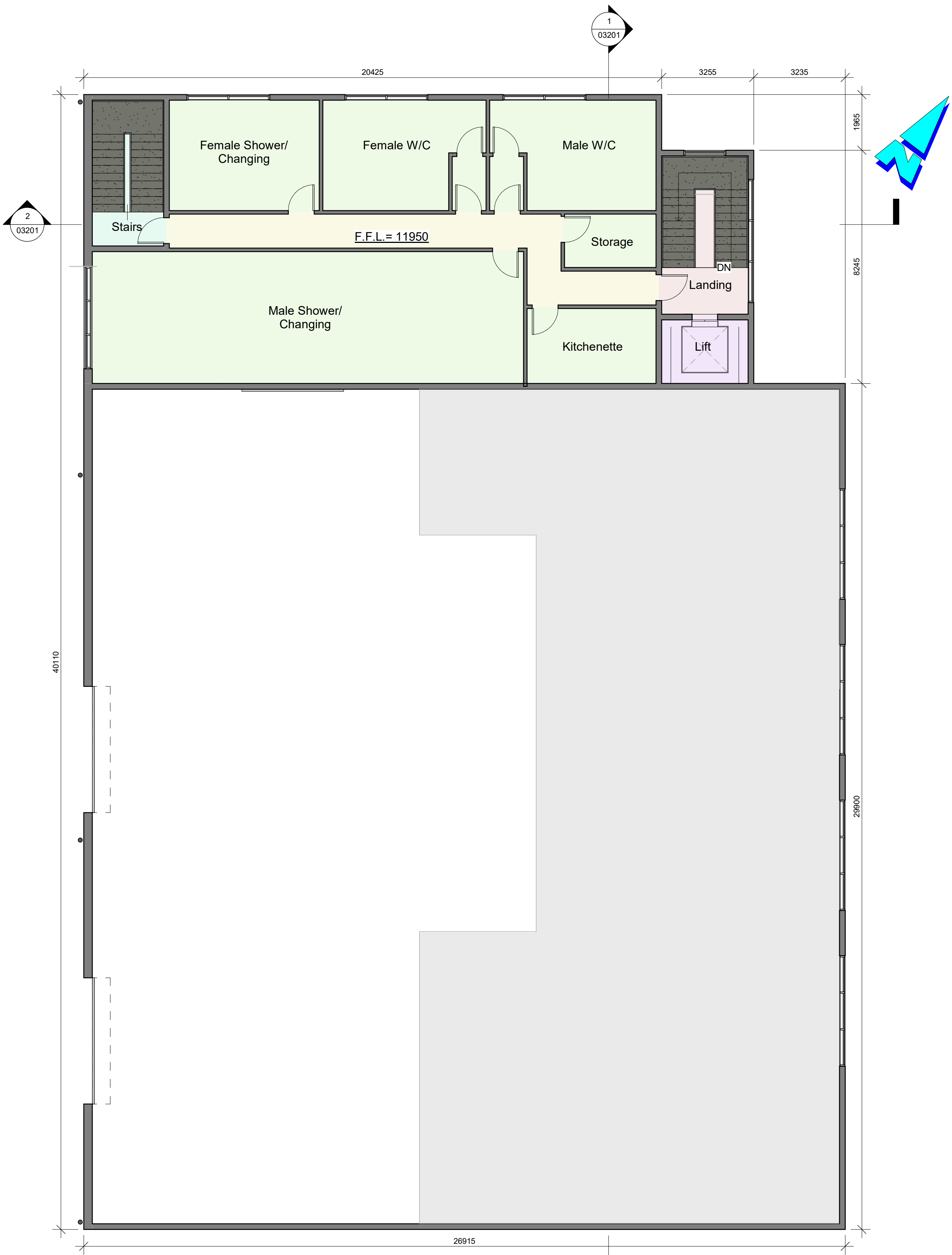

2 L01 - First Floor Level
1 : 100

OPERATOR 2:
FIRST FLOOR AREA: 240m²

Health and Safety:

THIS DRAWING TO BE READ IN CONJUNCTION WITH ALL OTHER RELEVANT DRAWINGS, THE SPECIFICATION AND THE SAFETY AND HEALTH PLAN.

Note:

- NO PART OF THIS DRAWING MAY BE REPRODUCED OR TRANSMITTED IN ANY FORM OR STORED IN ANY RETRIEVAL SYSTEM OF ANY NATURE WITHOUT THE WRITTEN PERMISSION OF MALONE O'REGAN CONSULTING ENGINEERS AS COPYRIGHT HOLDER EXCEPT AS AGREED FOR USE ON THE PROJECT FOR WHICH THE DRAWING WAS ORIGINALLY ISSUED.
- ALL DIMENSIONS IN mm UNLESS NOTED OTHERWISE.
- ALL LEVELS ARE TO POOLBEG DATUM

0	PLANNING ISSUE	05.09.2025	MOR	ES
Rev	Description	Date	Drwn	Chkd

Status
P3 - ISSUED FOR PLANNING

MOR
MALONE O'REGAN
CONSULTING ENGINEERS
3-4 Canada Street,
Waterford,
Co. Waterford
X91V52K
Tel: +353 51 876 855
Email: waterford@morce.ie
Web: www.maloneoregan.com
Offices also in:
DUBLIN : Tel: +353 1 260 2655 Email: dublin@morce.ie
GALWAY: Tel: +353 91 531 069 Email: galway@morce.ie
LONDON: Tel: +44 208 5281685 Email: london@morce.ie

Client **PORT OF WATERFORD COMPANY**

Job
PROPOSED OFFSHORE RENEWABLE ENERGY CAPABLE
TERMINAL ON A 250m WHARF EXTENSION & ANCILLARY
OPERATIONAL SUPPORT INFRASTRUCTURE

Drawing
**OPERATOR 2 -
WAREHOUSE BUILDING -
LAYOUTS**

MOR Job No W20088	Revision 0	Approver ES	Scale 1 : 100	A1
----------------------	---------------	----------------	------------------	-----------

File No **W20088-XX-XXx-DR-MOR-A-02201**